

LULLABY in B flat major.

Molto ♩ = 134

Copyright 1970-2014 by Ghislain Bonneau - GB-5

VIBRAPHONE

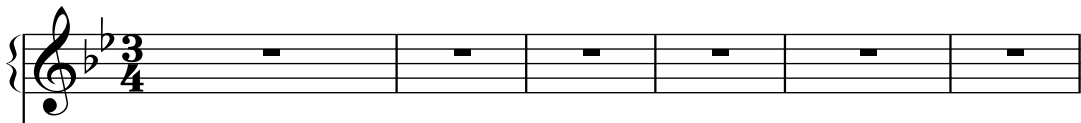

CHOIR

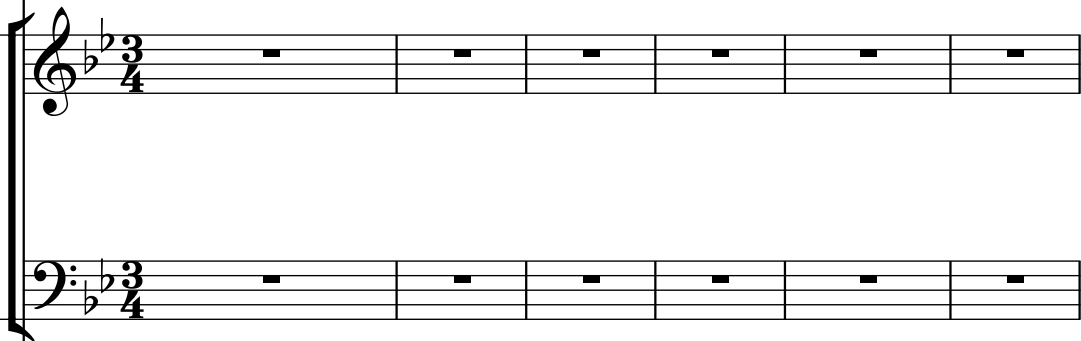

HARPISCHORD

Molto ♩ = 134

VIOLONCELLO

VIOLON 1

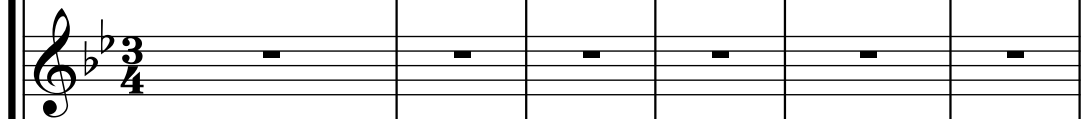

VIOLON 2

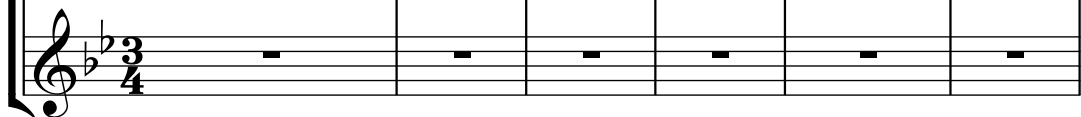

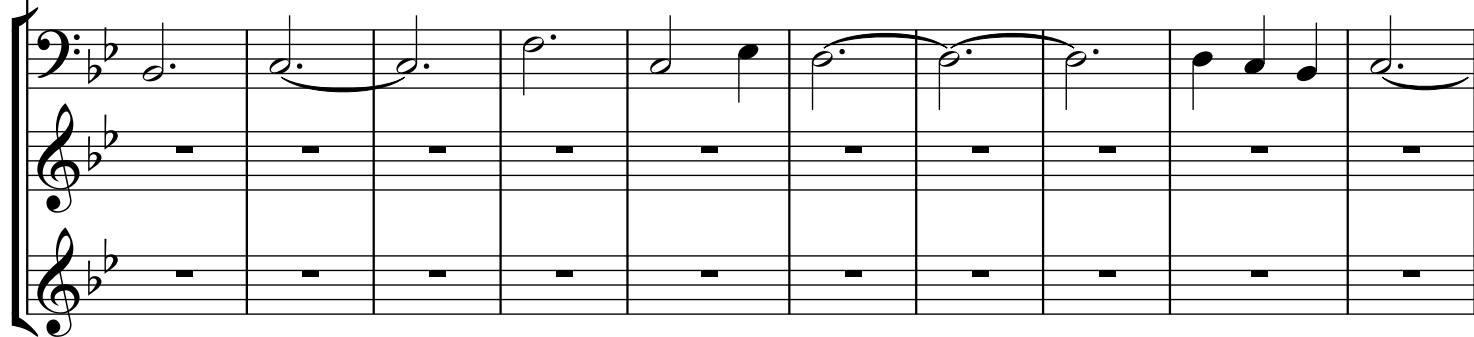
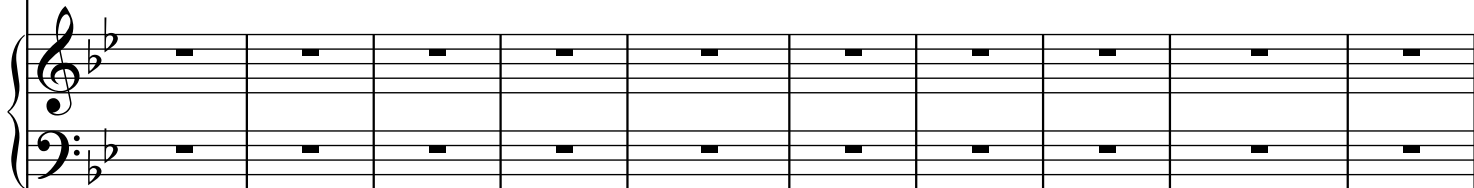
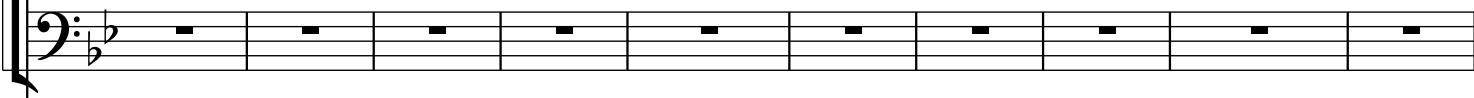
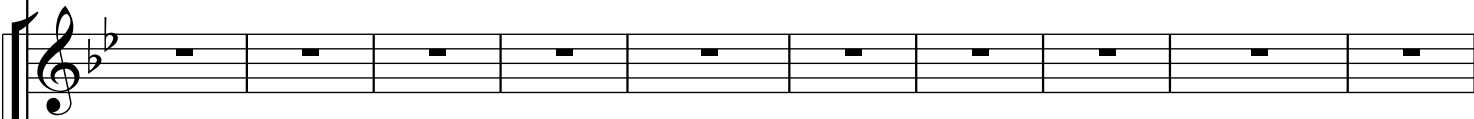
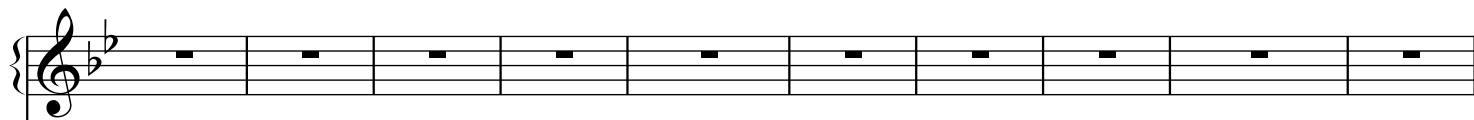

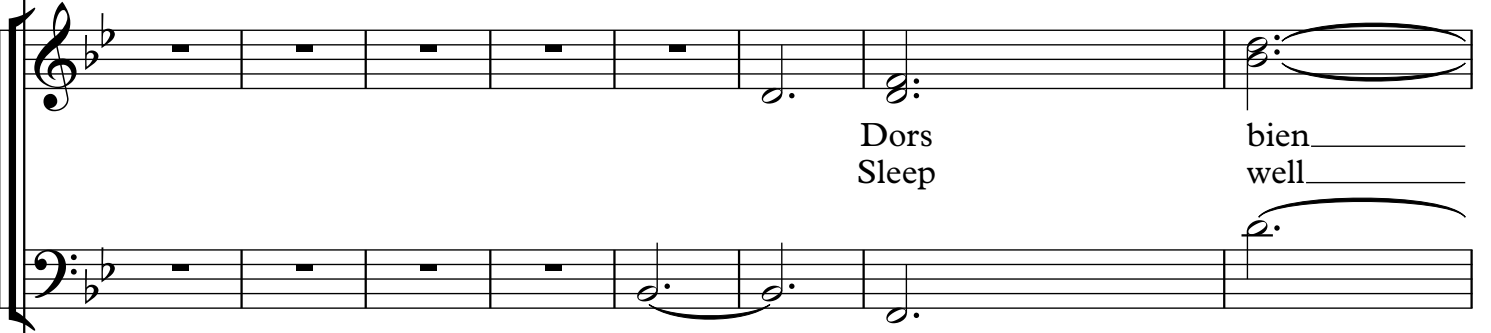
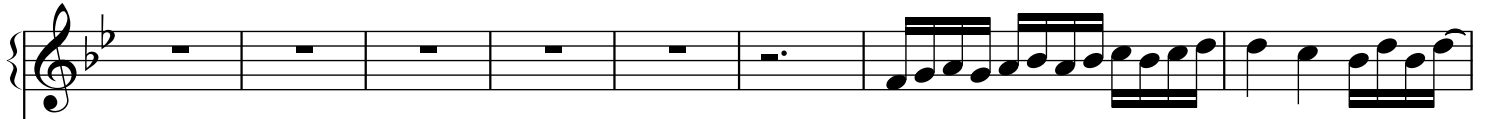

Dors Sleep bien well

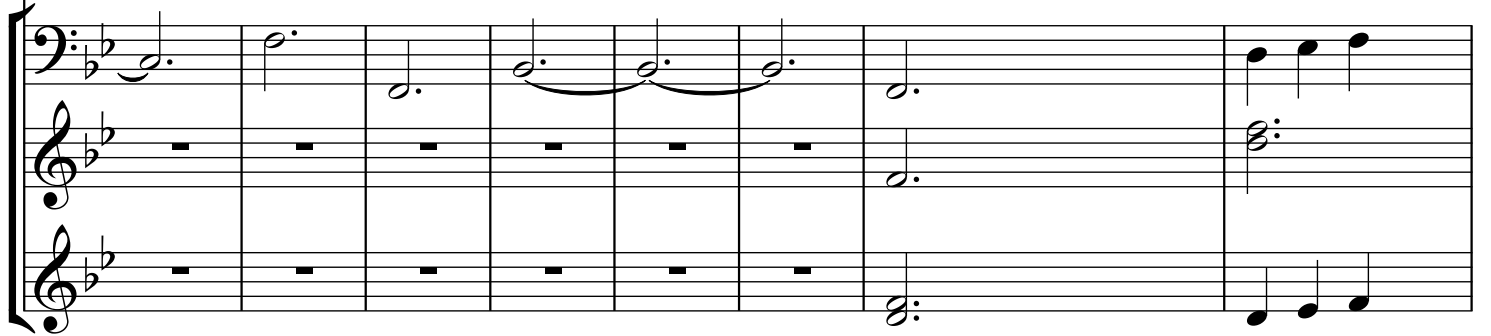
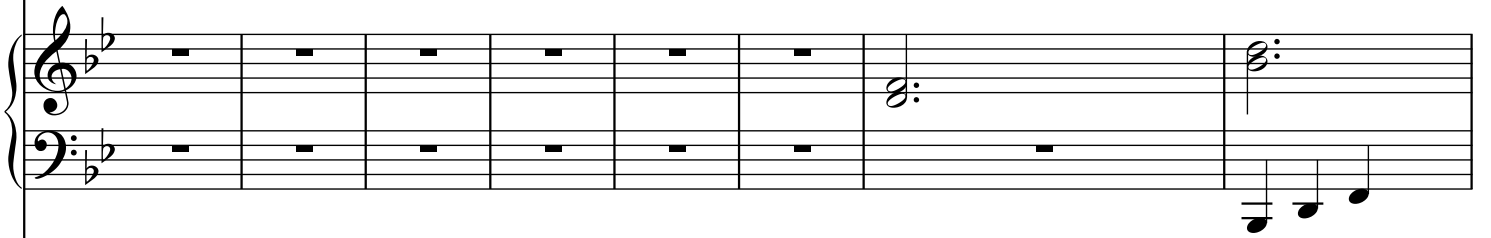

mon enfant car la nuit
my little one cause the night

6

_____ est i ci _____ que tes
_____ is now near _____ may your

reves _____ soient bien paisibles _____
dreams _____ be nice and peaceful _____

et dans mes bras _____ tomber en dor mis _____
and in my arms _____ fall ing as sleep _____

Et si tes rêves sont remplis de bites et de
And if your dreams are filled with demons and of

peur ton ange gar dien vien dras et en le ver tes peurs
fears your gar dien angel will come and re move all your fears

et a lors tout tes reves se ront beaux et pai sibles
and then all of your dreams will be nice and peace full

The musical score consists of five systems. The first system shows a vocal line with a melodic line and a piano accompaniment line. The second system continues the vocal line with lyrics. The third system shows the piano accompaniment with chords and bass line. The fourth system continues the piano accompaniment. The fifth system shows the piano accompaniment with chords and bass line.

et j'usqu'au pe tit ma tin j'y se rai la aus si.
and un till mor ning light I will be here with you.

Dors bien mon enfant
Sleep well my little one

et que tes rêves soient paisibles
 and may your dreams be nice and peaceful

rit.

_____ et dans ton lit _____ tombe ras endor
and in your bed _____ will fall a

rit.

Vocal line with lyrics "mis" and "sleep" and piano accompaniment. The piano accompaniment consists of sustained chords in both hands.

Piano accompaniment for the vocal line, consisting of sustained chords in both hands.

Piano accompaniment for the lower section, consisting of sustained chords in both hands.
